PEGASUS

W500PC SERIES

OIL BARRIER TYPE, FLAT BED, INTERLOCK STITCH MACHINES

Beautiful Seams for Beautiful Fashion

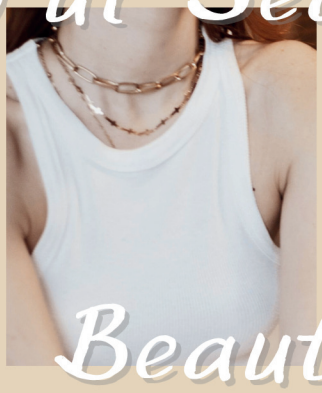

W500PC SERIES

The ultimate model of the standard machines.

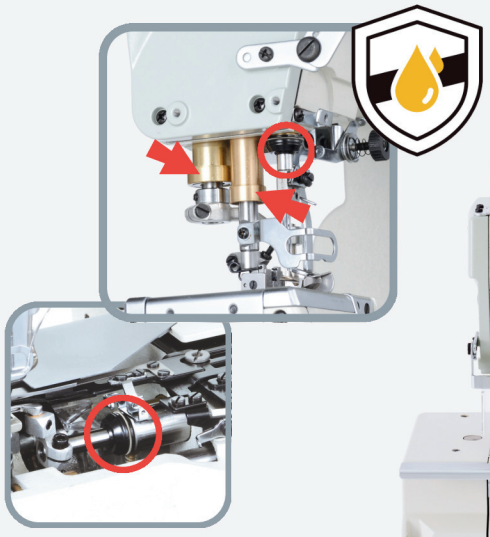

OIL-Barrier
Block oil leakage!

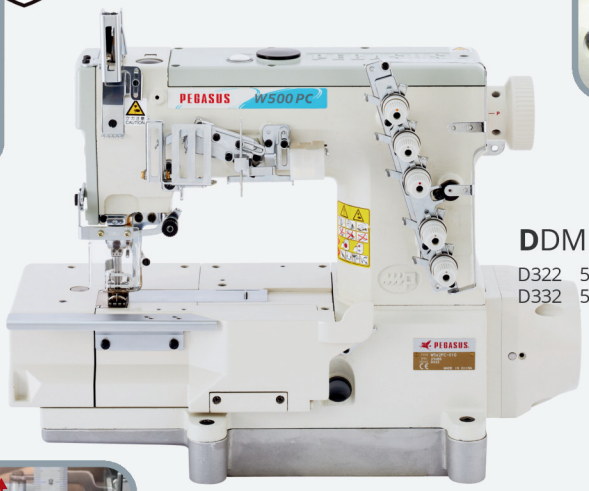

Thread trimmer

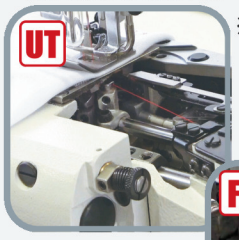

※Only with D332

Fabric trimmer

DDM

D322 5,000
D332 5,000

Mechanical metering device

Needle bar stroke can be changed easily, depending on thickness of sewing materials.

	UT	TK	FT	MD	LC
W562PC-01G	○				
W562PC-02G		○			
W562PC-05C		○	□	○	○

□… Devices included ○… Option

用途 Application	サブクラス Subclass	針数（本） Number of needles	糸数（本） Number of threads	針幅 Needle space (mm)	最大主送り運動量 Max. main feed dog's movement amount (mm)	差動比 Diff. feed ratio	押え上がり量 Presser foot lift (mm) S	押え上がり量 Presser foot lift (mm) H	最高縫い速度 (sti/min) Max. sewing speed (stitches/minute)	備考 Remarks
基本縫い Versatile	W562PC-01G	2	4	3.2･4.0	4.4	0.5–1.3	6.1	7.4	6000	
		3	5	4.8	4.4	0.5–1.3	6.6	7.9	6000	
				5.6･6.4	4.4	0.5–1.3	6.1	7.4	6000	
	W562PC-01D	4	6	6.0	3.3	0.7–1.3	6.3	–	4200	
テープ取り Binding tape	W562PC-02G	2	4	3.2･4.0	4.4	0.5–1.3	5.7	7.0	6000	
		3	5	4.8	4.4	0.5–1.3	6.2	7.5	6000	
				5.6･6.4	4.4	0.5–1.3	5.7	7.0	6000	
	W562PCB-23B	2	4	5.6	4.4	0.7–1.5	–	※ 9.5	4000	※ 針棒ストローク 35.6mm At a needle bar stroke of 35.6mm
レースゴム付け Attaching elastic lace	W562PC-05C	2	4	3.2･4.0･4.8	4.4	0.5–1	4.7	6.0	5500 (MD 付 5000) (5000 with MD)	
		3	5	5.6･6.4	4.4	0.5–1	4.7	6.0	5500 (MD 付 5000) (5000 with MD)	

※ 押え上がり量の表記 S と H は、S：針棒ストロークスタンダード 31mm　H：針棒ストロークハイリフト 33.4mm　の場合を表しています。
※ S and H in the columns of Presser foot lift denote as follows.　S: at a needle bar stroke of 31mm (Standard)　H: at a needle bar stroke of 33.4mm (High lift)
※ The maximum sewing speed of sewing machines with direct drive motor (D332, D332) is 5,000 (stiches/minute).

PEGASUS CO., LTD.

5-7-2 Sagisu Fukushima-ku, Osaka 553-0002 Japan
TEL：+81-6-6458-4739　FAX：+81-6-6454-8785
https://www.pegasus.co.jp/

-Specifications and appearance are subjected to changes without notice.
-Read the instruction manual before operating the machine to ensure safe usage.
-Photos for illustration purpose. They may not represent actual operating conditions and/or displayed optional parts.

© 2025 PEGASUS CO., LTD. Catalog NO.103230 January 2025.